

Name: \_\_\_\_\_

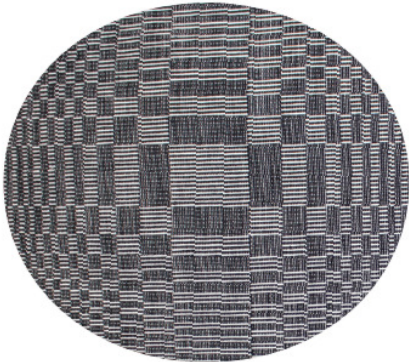

The *kusikus* or whirlwind design shown below is woven by the Itnegs, as part of their blankets. The design is believed to appease evil spirits. The design gives an illusion of circles, through rectangles of varying sizes and colors.

Image source: Philippine Textile Council

Match the portion of the circle in I to its corresponding portion in II.

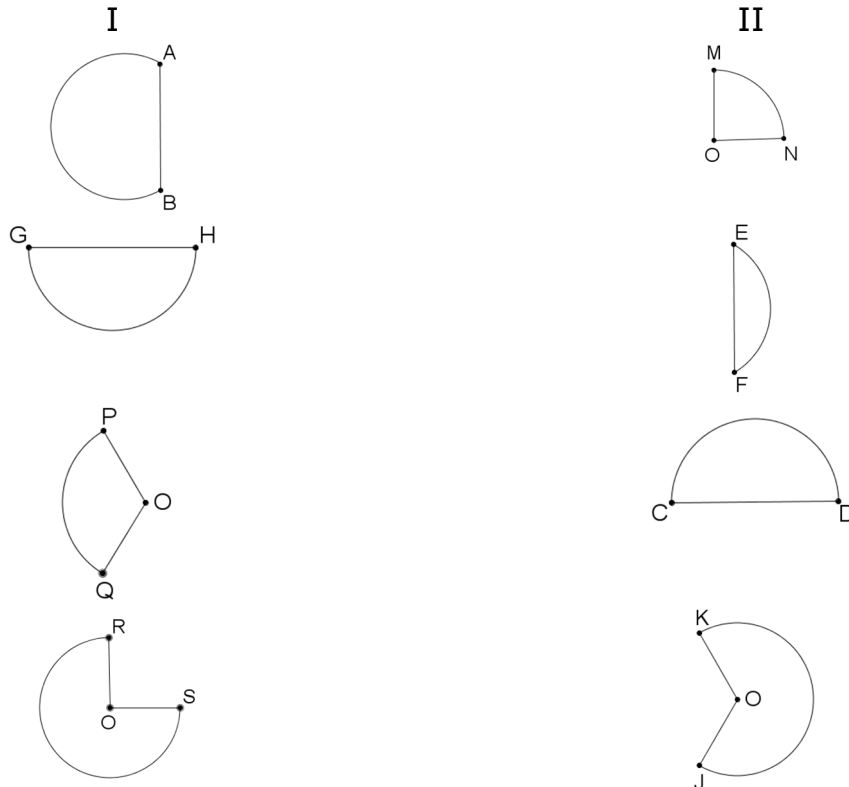

1. Check all segments that are diameters:  **AB**     **CD**     **EF**     **GH**
2. Check all the segments that are radii:  **OP**     **MN**     **JO**     **DC**
3. Check all the segments that are chords:  **KO**     **CD**     **EF**     **AB**
4. Check all the points that are centers:  **O**     **P**     **A**     **E**